Program til d. __26_oktober_2020 _____ _____ Opdateret d.29/09/2020

Øl_fynbo	http://dans.duovisti.dk/noder2011$/node$/L135.pdf	1 - L135
Den_lille_Hamborge..Døstrup-Sdr.J.	http://dans.duovisti.dk/noder2011$/node$/n/305.pdf	2 - 305
Jægermarch..Møn	http://dans.duovisti.dk/noder2011$/node$/n/484.pdf	3 - 484
Hornfiffen-Dalbyover..Randers_233	http://dans.duovisti.dk/noder2011$/node$/n/233.pdf	4 - 233
Sjijnmyra_valsen_I_II..Bornholm	http://dans.duovisti.dk/noder2011$/node$/n/568.pdf	5 - 568
Bette_Mett_Thy_Æ_Russer	http://dans.duovisti.dk/noder2011$/node$/L716.pdf	6 - L716
Fandango_Odsherred..Sjæll.	http://dans.duovisti.dk/noder2011$/node$/n/277.pdf	7 - 277
Bogbinderdansen_Ølgod-Hards.	http://dans.duovisti.dk/noder2011$/node$/n/607.pdf	8 - 607
Lørdagsvalsen	http://dans.duovisti.dk/noder2011$/node$/L11.pdf	9 - L11
Femskaft..Møn	http://dans.duovisti.dk/noder2011$/node$/n/489.pdf	10 - 489
Skøjteløber_skottish	http://dans.duovisti.dk/noder2011$/node$/L207.pdf	11 - L207
Den_Ommelske	http://dans.duovisti.dk/noder2011$/node$/L5188.pdf	12 - L5188
Svensk_Maskerade-sv_maskarade	http://dans.duovisti.dk/noder2011$/node$/n/452.pdf	13 - 452
Kaffemøllen..Oksbøl-Vesteregnen	http://dans.duovisti.dk/noder2011$/node$/n/628.pdf	14 - 628
Kaffepause	http://dans.duovisti.dk/noder2011$/node$/L0.pdf	15 - L0
Horgalaaten	http://dans.duovisti.dk/noder2011$/node$/L408.pdf	16 - L408
Pariser_Polka..Fyn	http://dans.duovisti.dk/noder2011$/node$/n/40.pdf	17 - 40
Silderumpen..Holstebro	http://dans.duovisti.dk/noder2011$/node$/n/388.pdf	18 - 388
Gladan	http://dans.duovisti.dk/noder2011$/node$/L211.pdf	19 - L211
Venstrebenet..Midtfyn-Fyn	http://dans.duovisti.dk/noder2011$/node$/n/98.pdf	20 - 89
Per_Jensens_Vals..Roskilde-Sjæll.	http://dans.duovisti.dk/noder2011$/node$/n/514.pdf	21 - 514
Rönnkra_Gaanglaat_*****	http://dans.duovisti.dk/noder2011$/node$/L601.pdf	22 - L601
Polka_fra_Blædinge	http://dans.duovisti.dk/noder2011$/node$/L115.pdf	23 - L115
Gamle_Else..Blåhøj-Legest.	http://dans.duovisti.dk/noder2011$/node$/n/149.pdf	24 - 149
Norsk_Rheinlander..Harridslev-Randers	http://dans.duovisti.dk/noder2011$/node$/n/240.pdf	25 - 240
Sct._Bernhardsvalsen	http://dans.duovisti.dk/noder2011$/node$/L1.pdf	26 - L1
Stilfærdigt_Farvel	http://dans.duovisti.dk/noder2011$/node$/S007.pdf	27 - S007

Øl fynbo

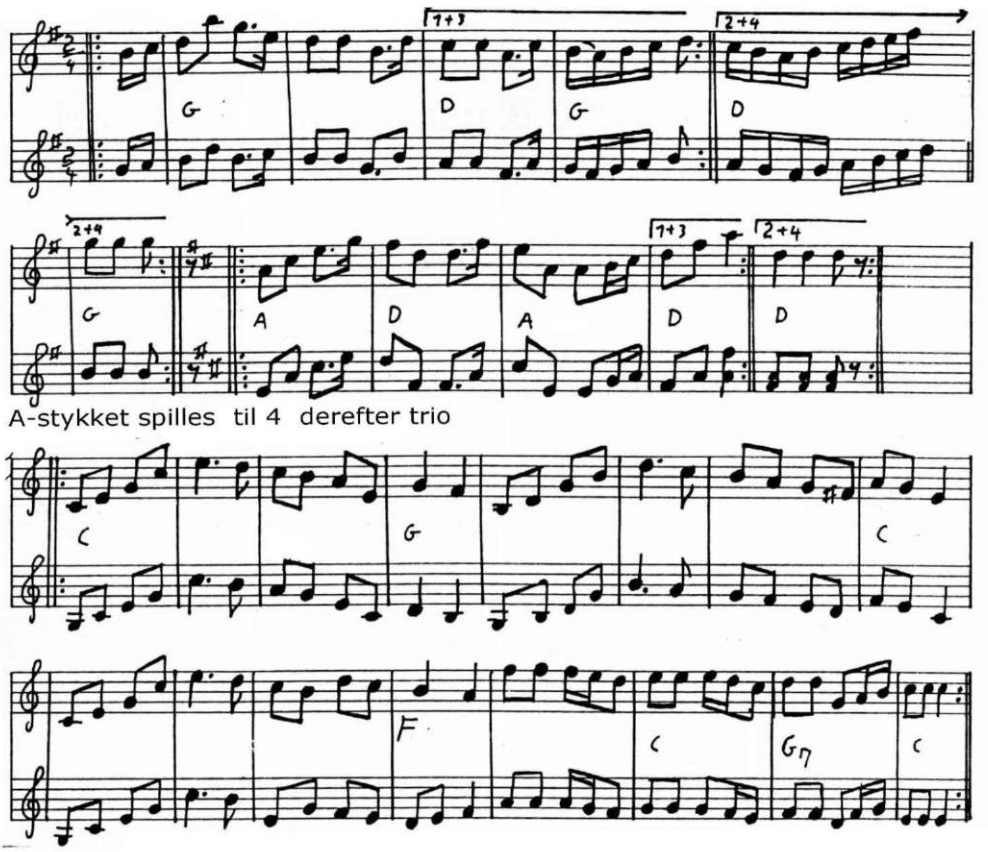

https://www.youtube.com/watch?time_continue=26&v=z-1V8gudFIE

305. Den lille Hamborger.

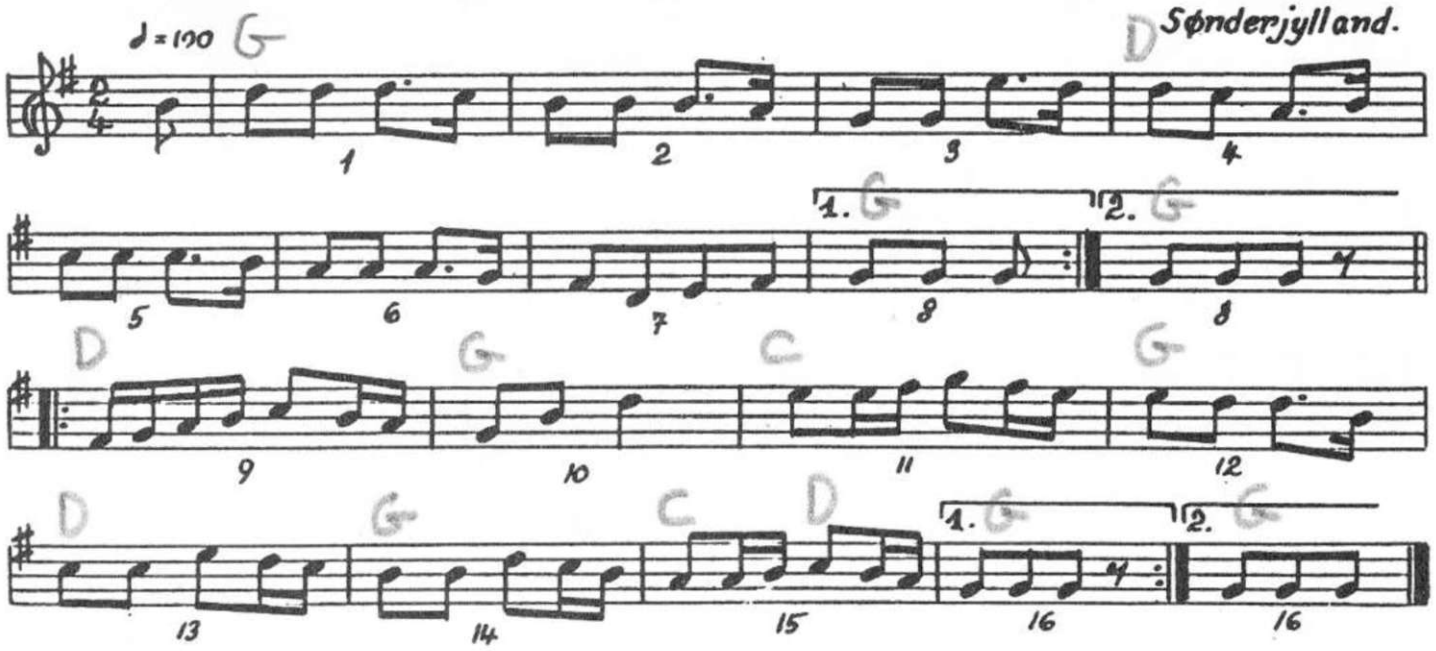

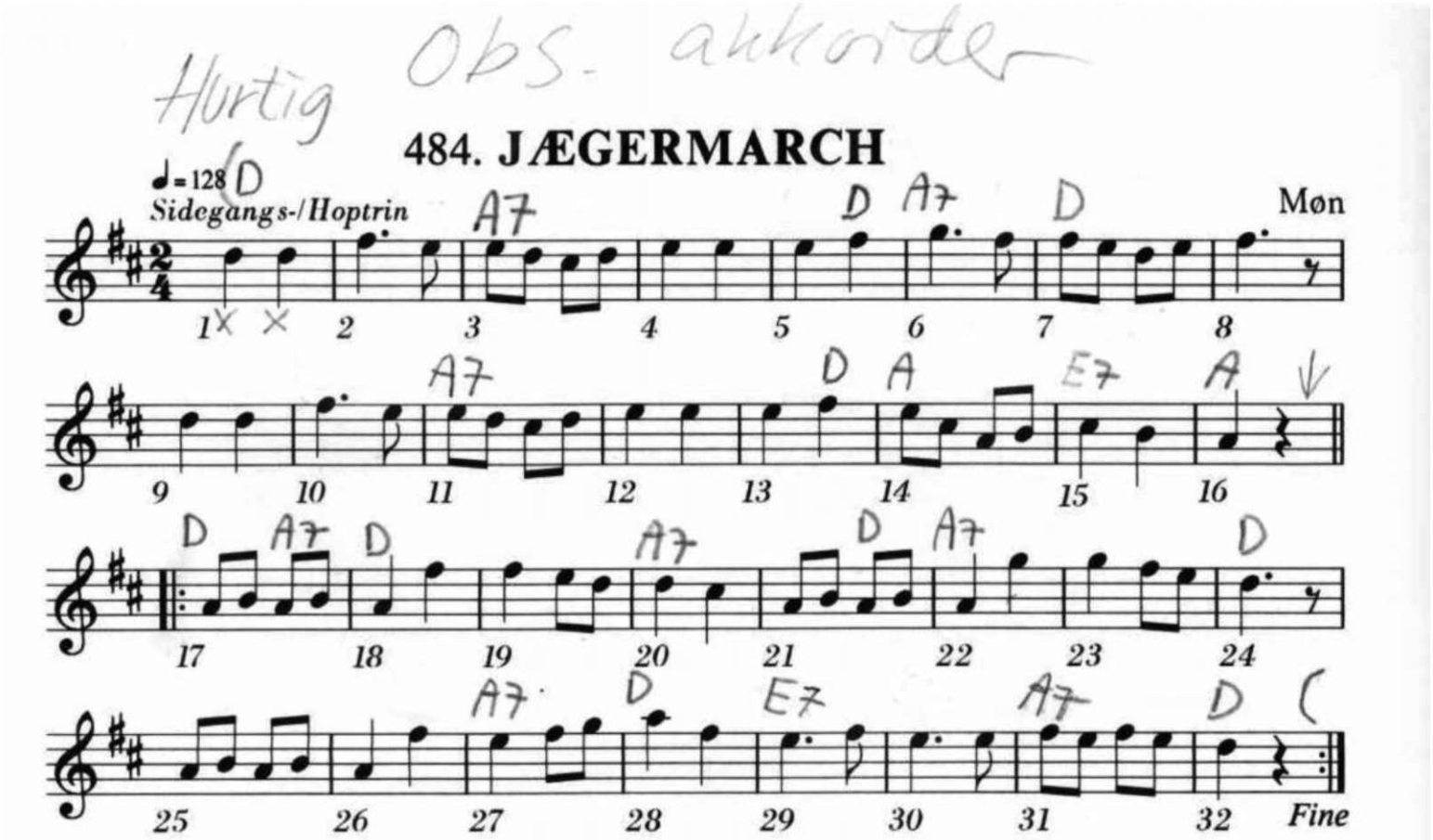

Se på YouTube **https://www.youtube.com/watch?v=yYbZ7sQ4Kns**

233. Hornfiffen. × 2

♩ = 112.

Randersegnen.

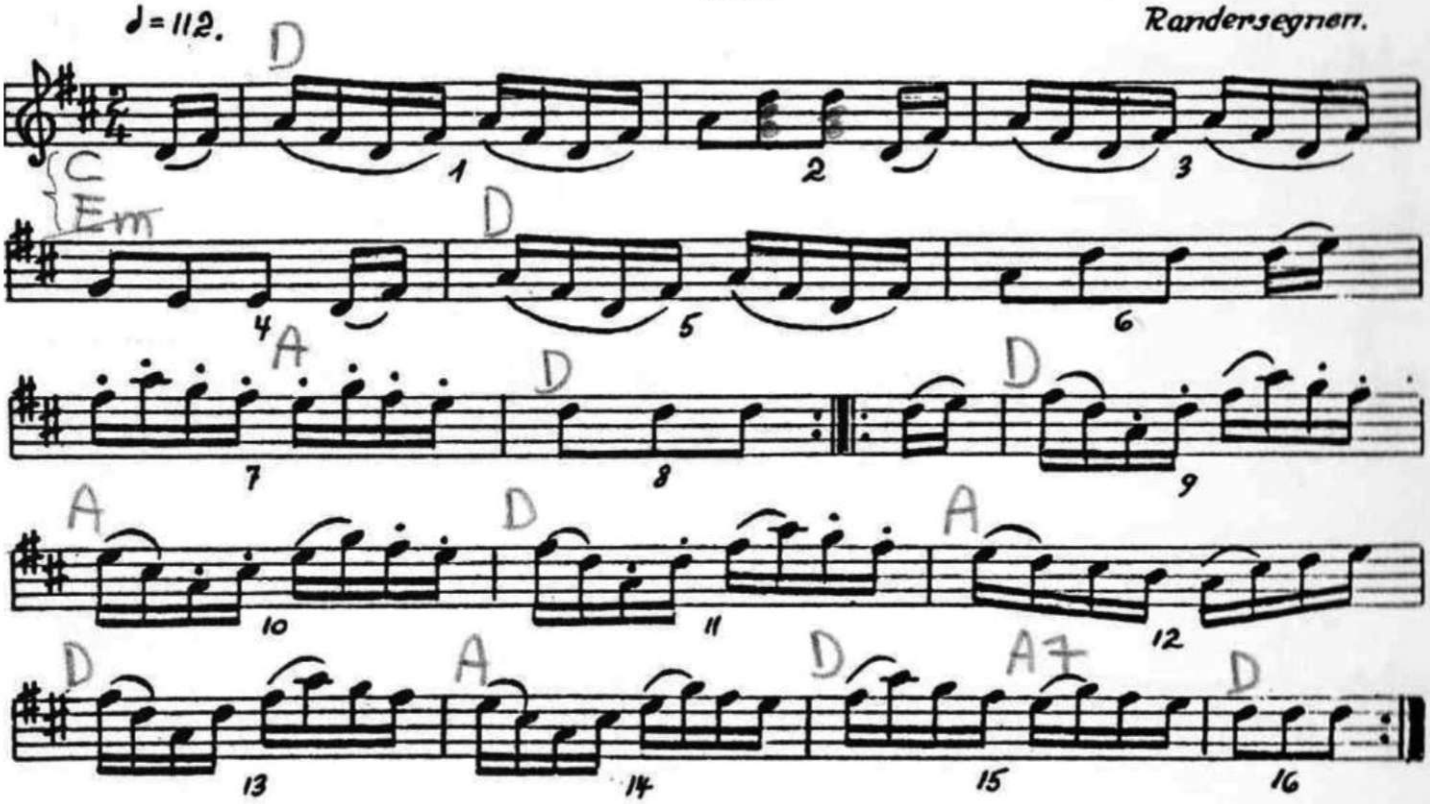

568. SJIJNMYRA-VALSEN

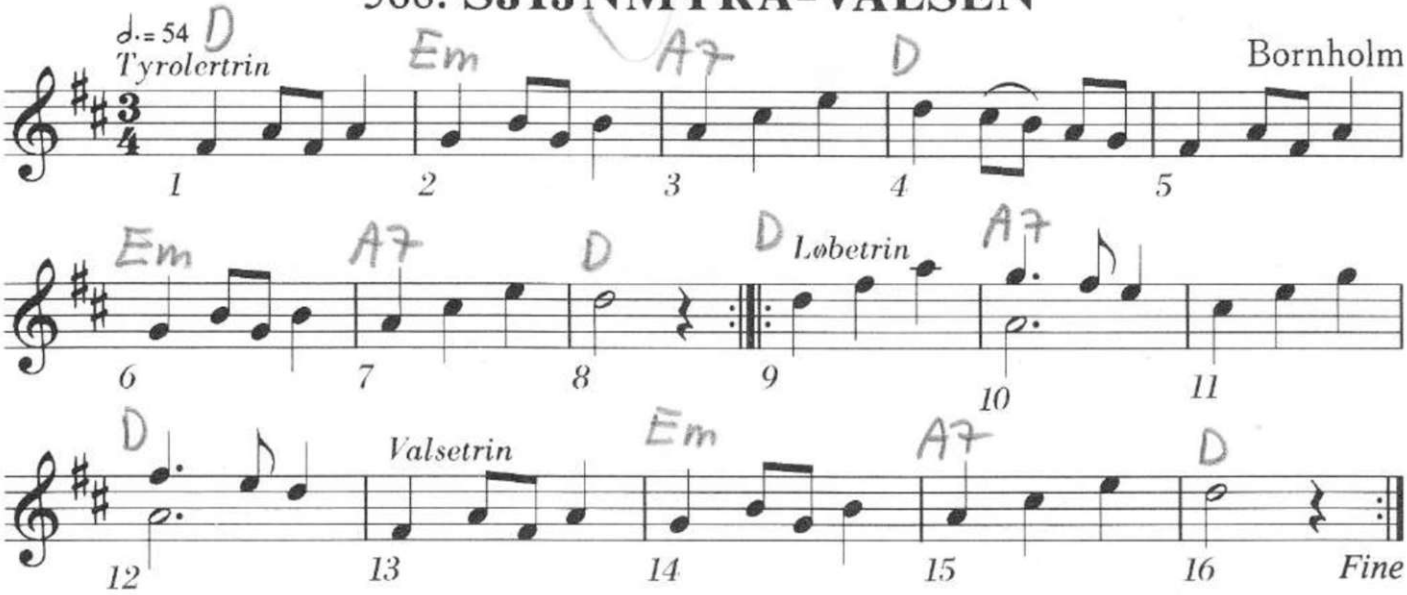

BETTE METT THY.

Efter
Svend Madsbolt
1979

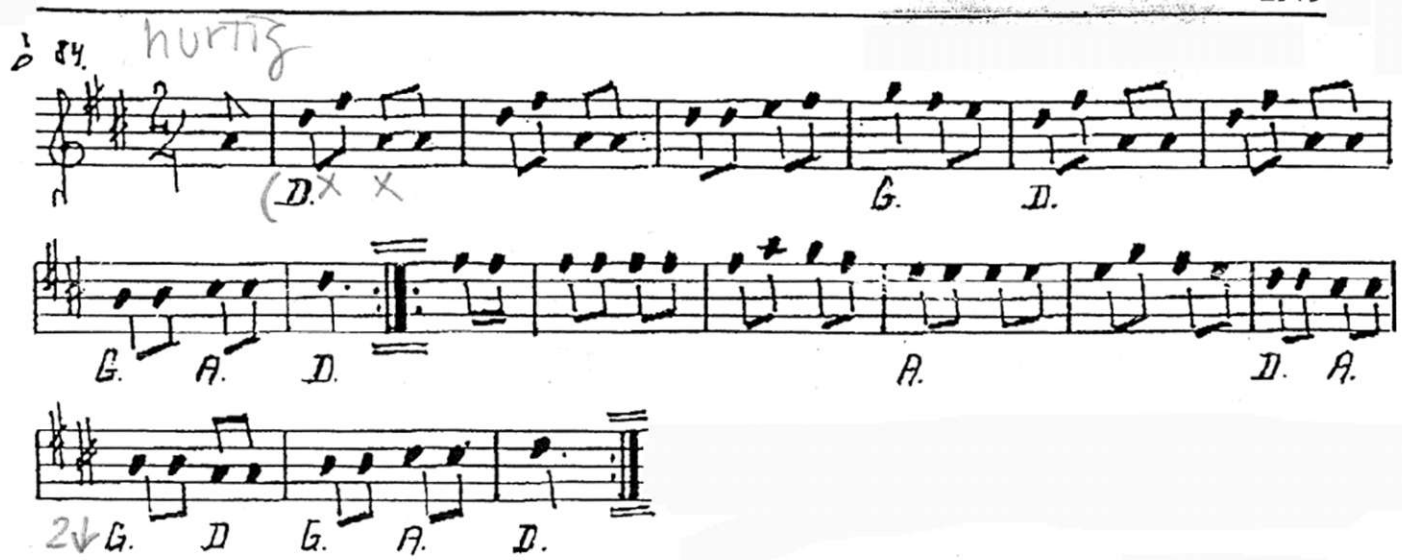

Æ RUSSER THY

Efter
Svend Madsbolt
1979

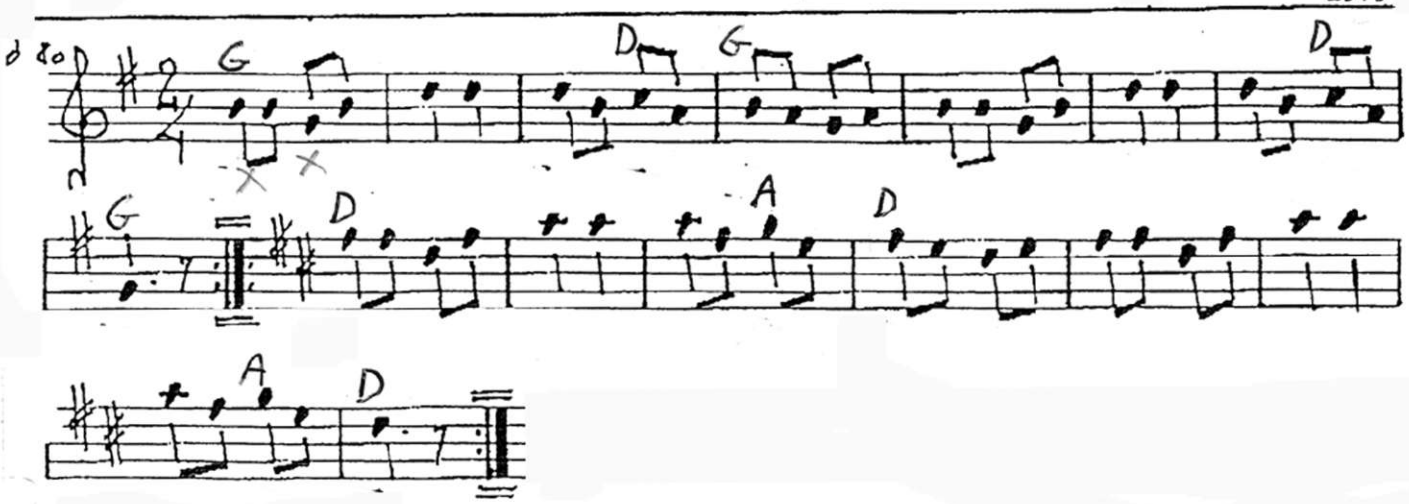

277. Fandango.

♩ = 112.

Sjælland.

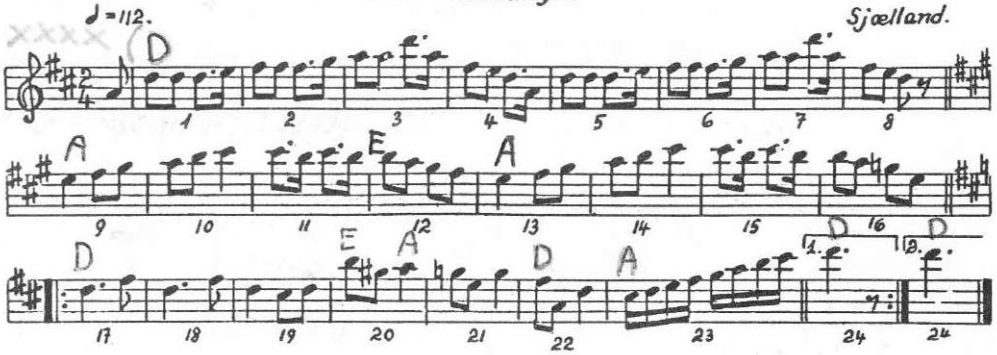

607. **BOGBINDERDANSEN**

Ølgod

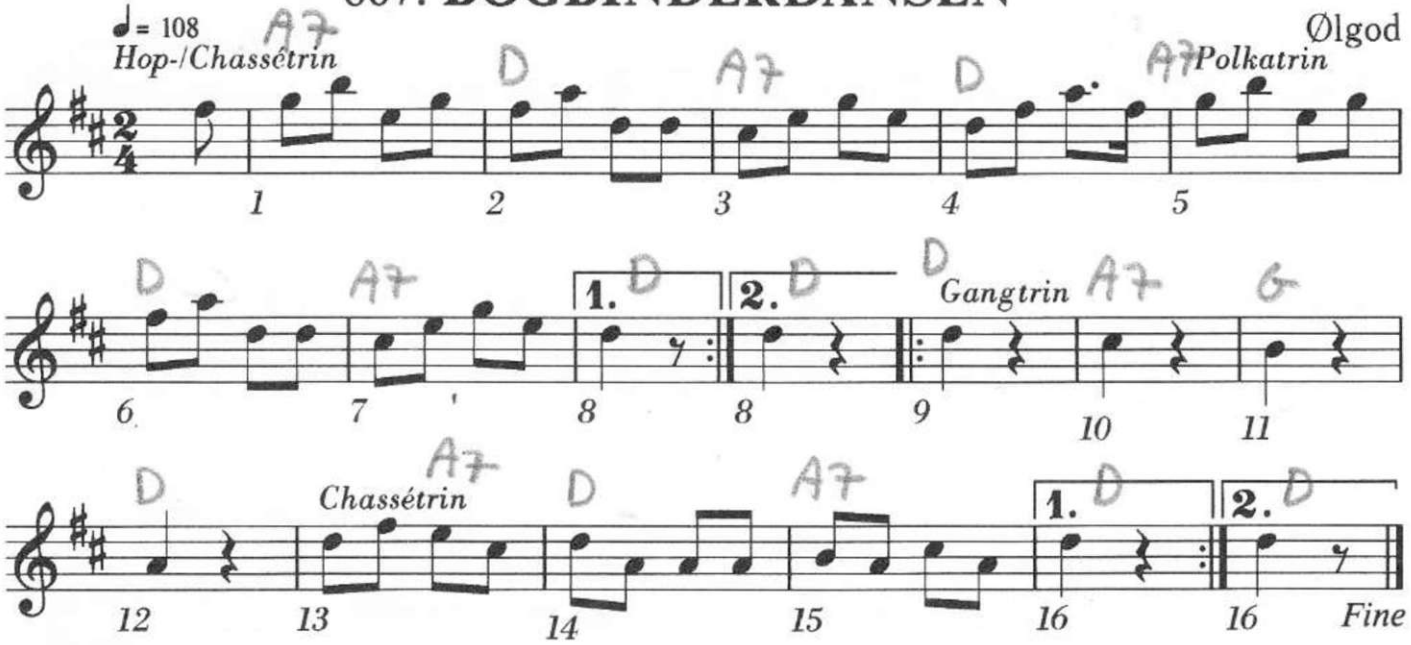

Lørdagsvalsen

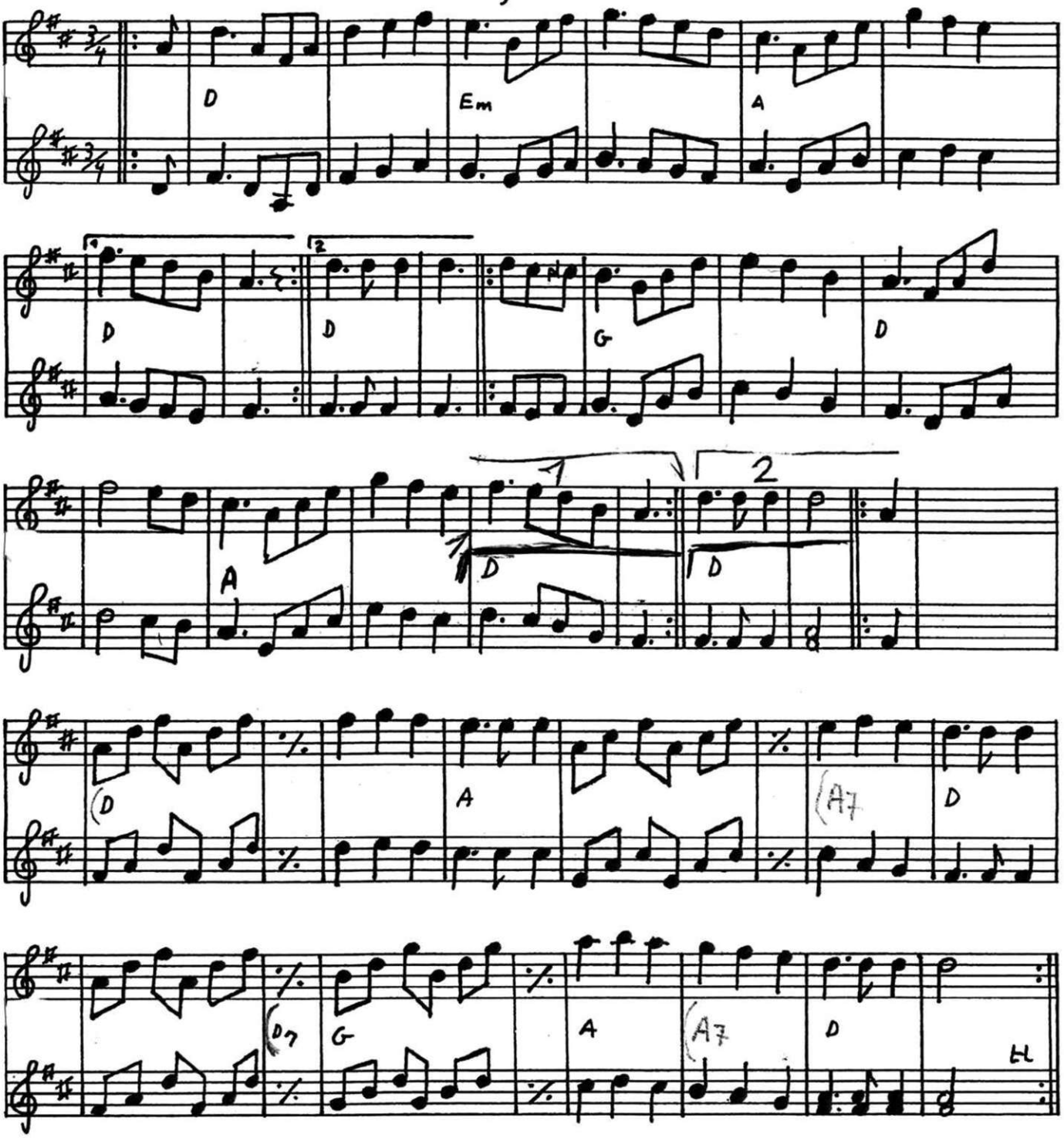

489. FEMSKAFT

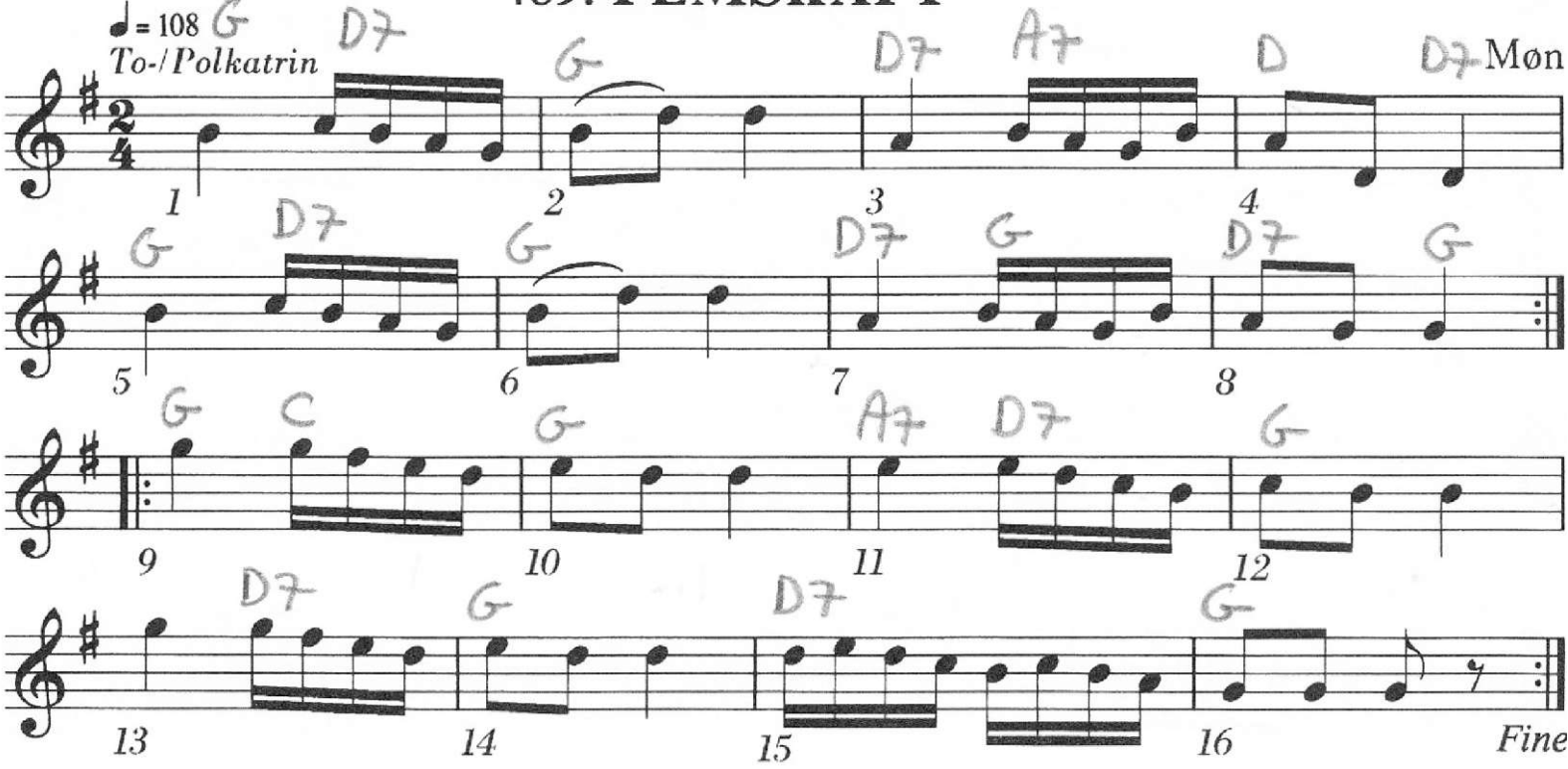

L207

Smedens første skottis eller skøjteløberdans moar jeg skal tisse

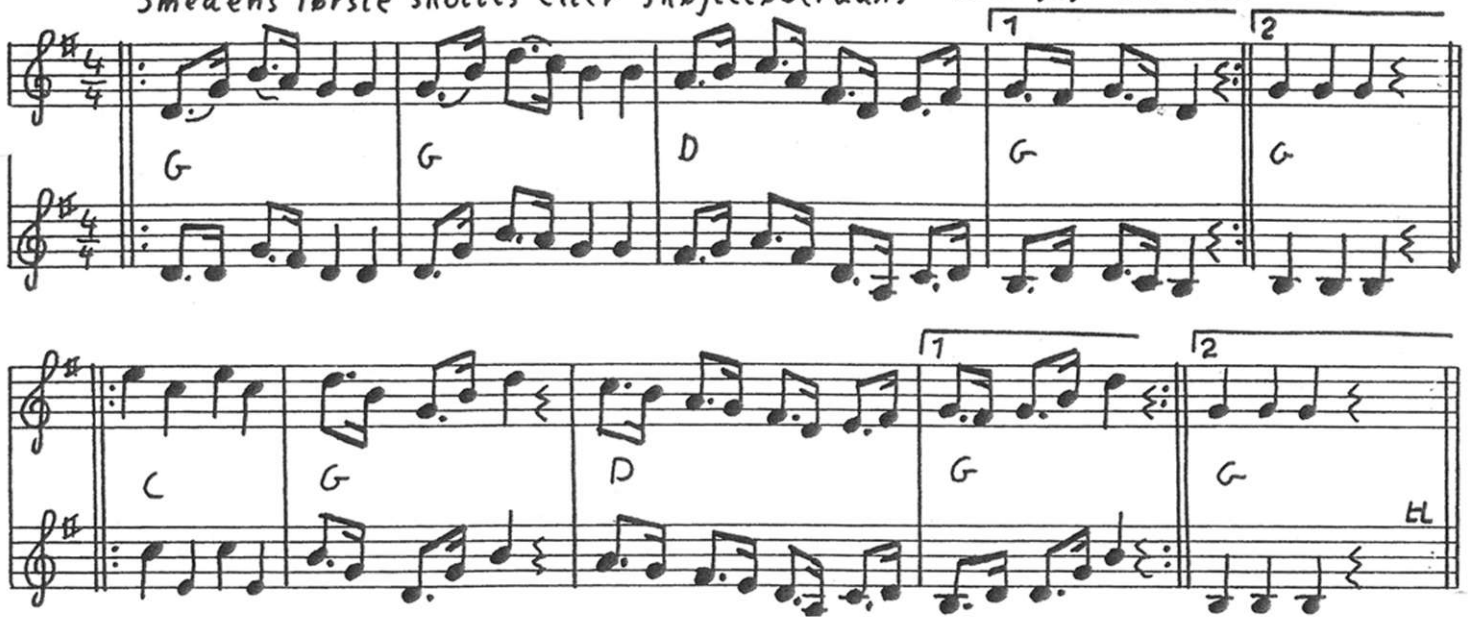

Den Ommelske

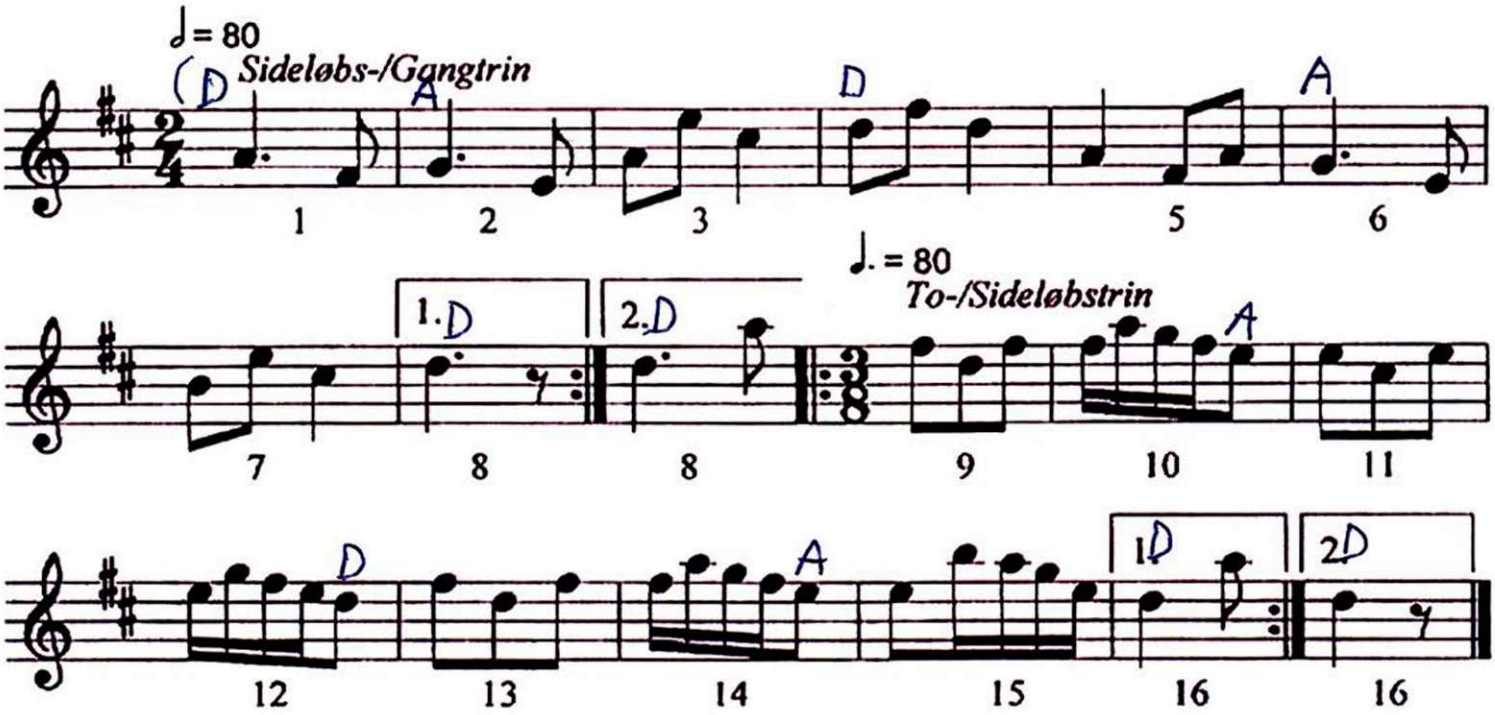

Opstilling: *Parvis alm. fatning.*
Trin: *Sideløbstrin, gangtrin og totrin.*

|:1 - 8:| a) 2½ sideløbstrin i danseretningen efterfulgt af 1 gangtrin med indvendig fod og front i danseretningen, herren begynder med venstre og damen med højre fod. Dette danses i alt 4 gange.

|:9 - 16:| b) Med parvis alm. fatning danses 4 totrin 2 omgange ret om i danseretningen efterfulgt af 2 sideløbstrin frem og 2 totrin 1 omgang ret om.
Dette gentages.

Dansen fortsættes efter behag.

Dansen er beskrevet i 1911 af både Viggo Hertel og H. C. Michelsen. Melodien er efter Ole Chr. Rasmussen.

452. Svensk maskerade med variationer

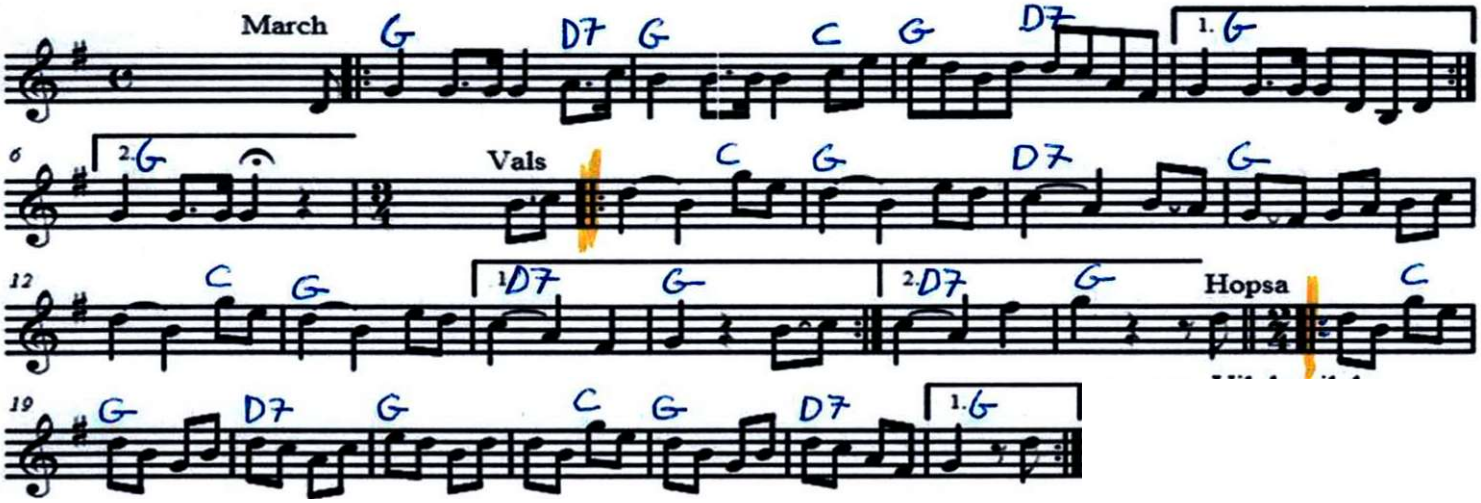

628. **Kaffemøllen**

Musik efter: Chr. Block, Oksbøl

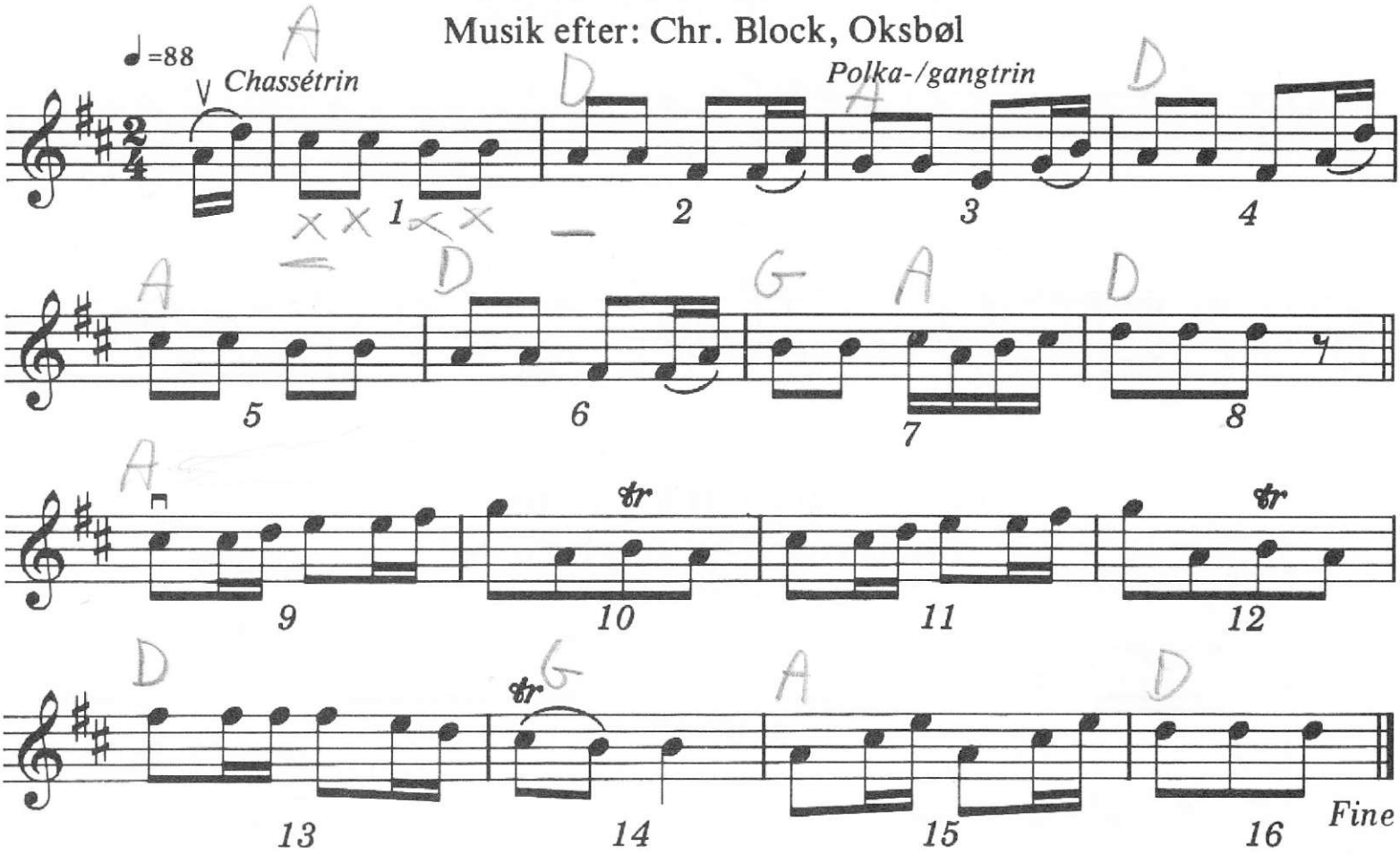

Kaffepause

Horgalåten

Wilhelm Wihl

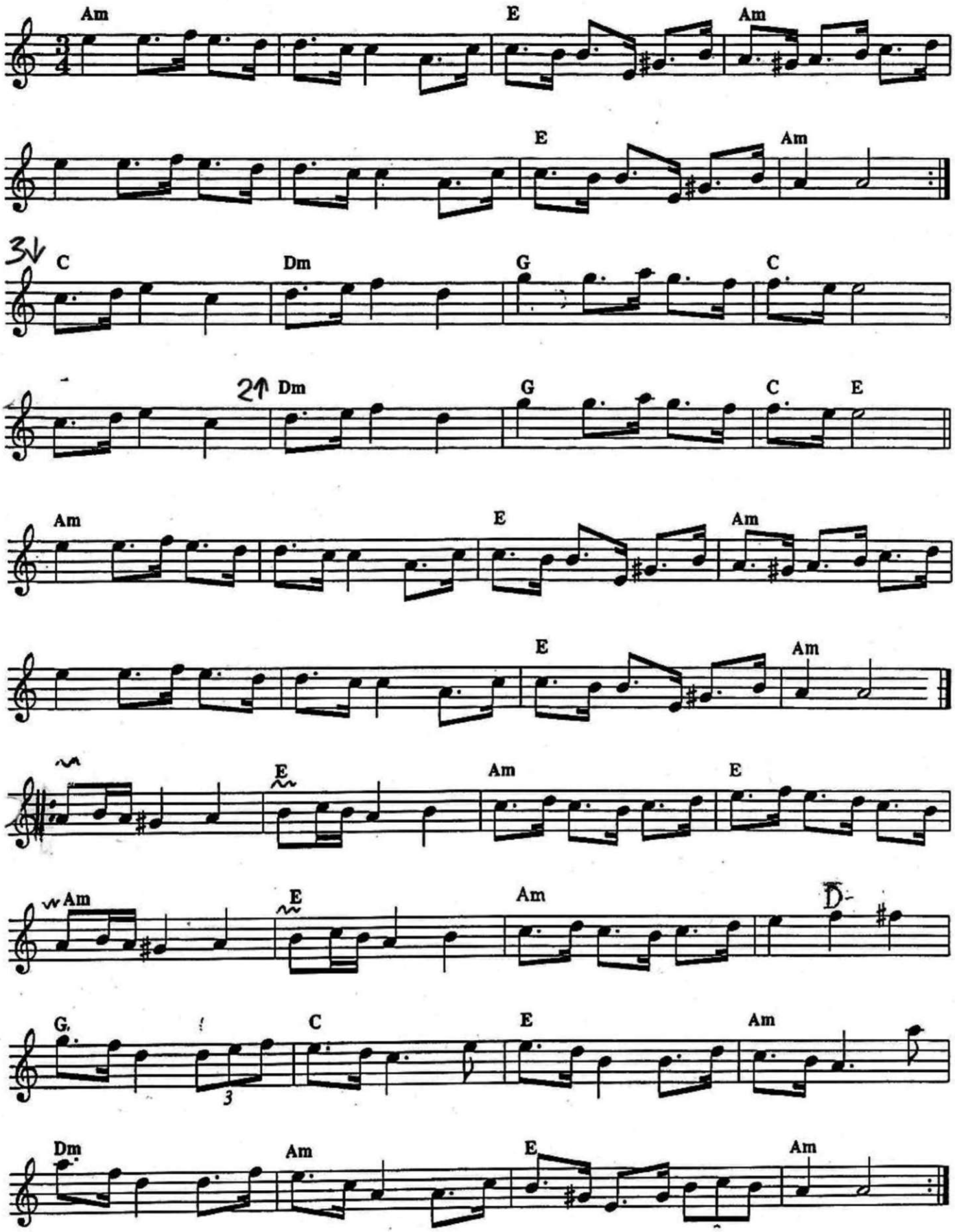

https://www.youtube.com/watch?v=7RFNZkoPJ6w

40. Pariser Polka.

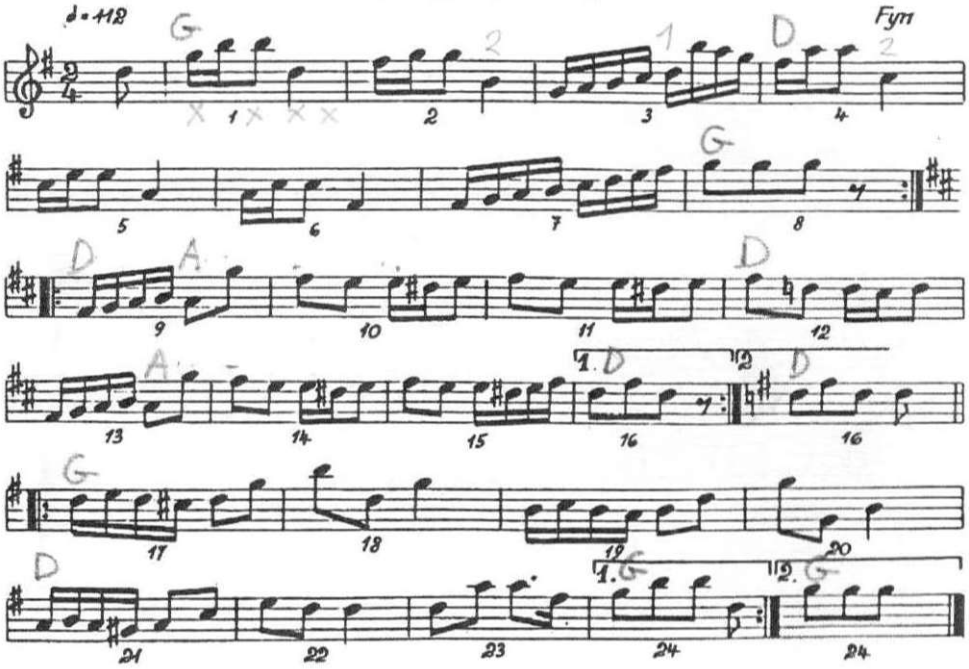

388. SILDERUMPEN

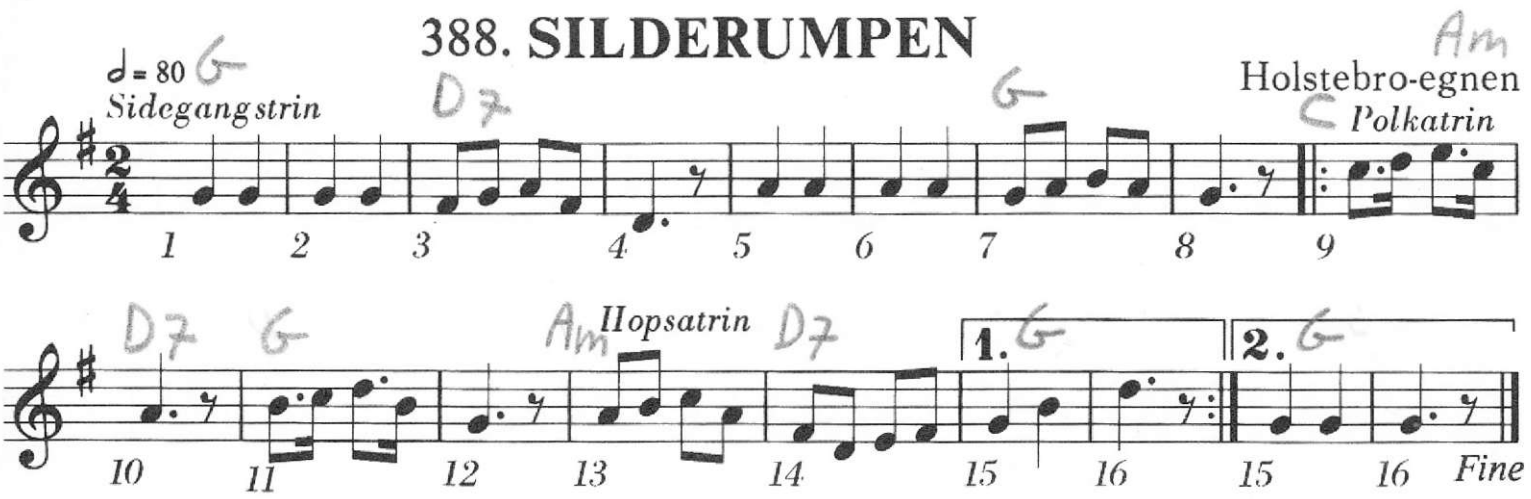

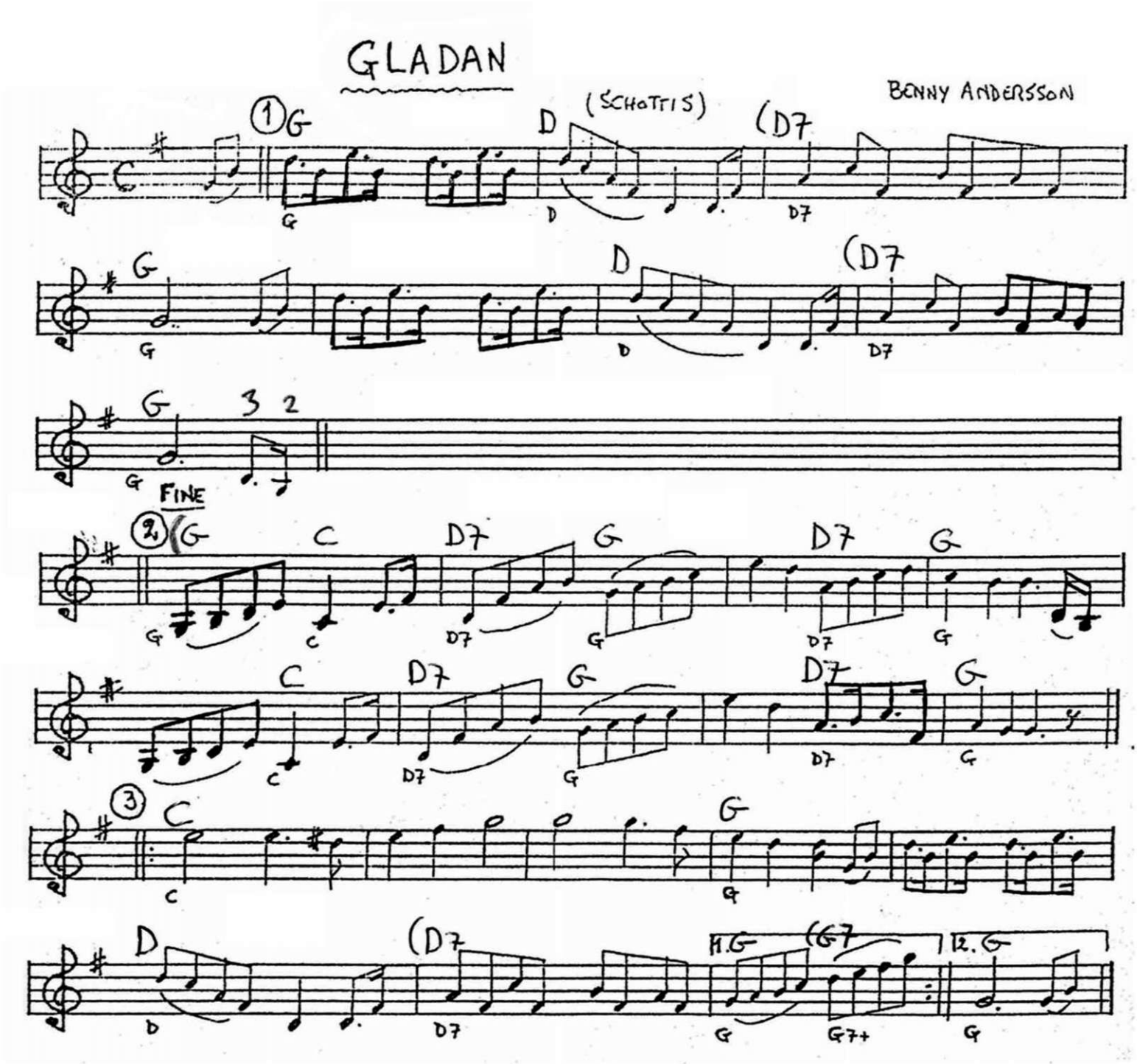

Gladan	**Kvadrille**	**Løsblad**
A	Parvis front i danseretning, frem med 2 schottistrin (chassé) og 4 hoptrin – det gentages	
B	Dametur: damer højrehåndsmølle til modsat herre, 2 chassé, venstre hånd til herren og herren fører damen rundt, 4 hoptrin – gentages.	
C	Kæde med 4 chassé til møde med egen – der danses 8 reeltrin – kæde videre med chassé – 8 reeltrin for egen, på egen plads.	

Når dansen starter forfra danser herren de 2 schottistrin (chassé) hen til den næste dame og danser det hele med hende. Fortsæt til alle er hjemme. Dansen slutter efter gennemdansning af afdeling A med egen.

89. Venstrebenet.

♩ = 80

Midtfyn.

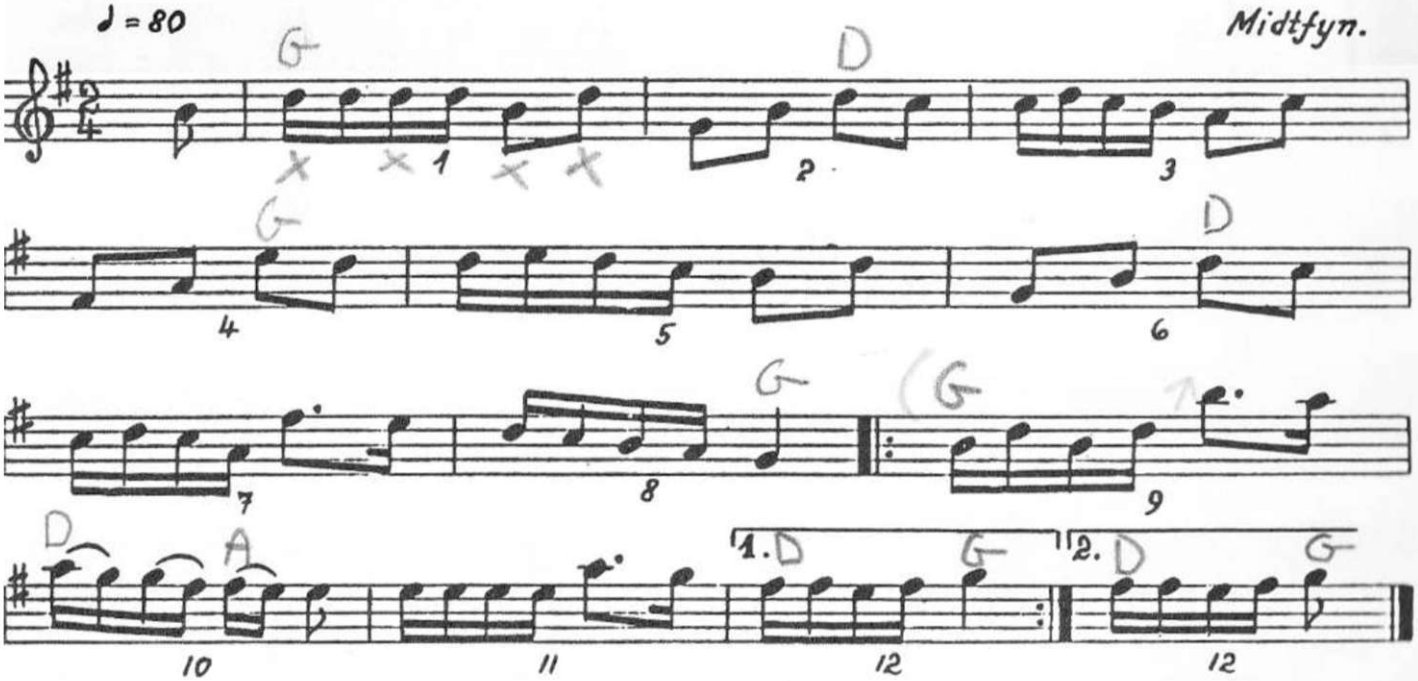

514. PER JENSENS VALS

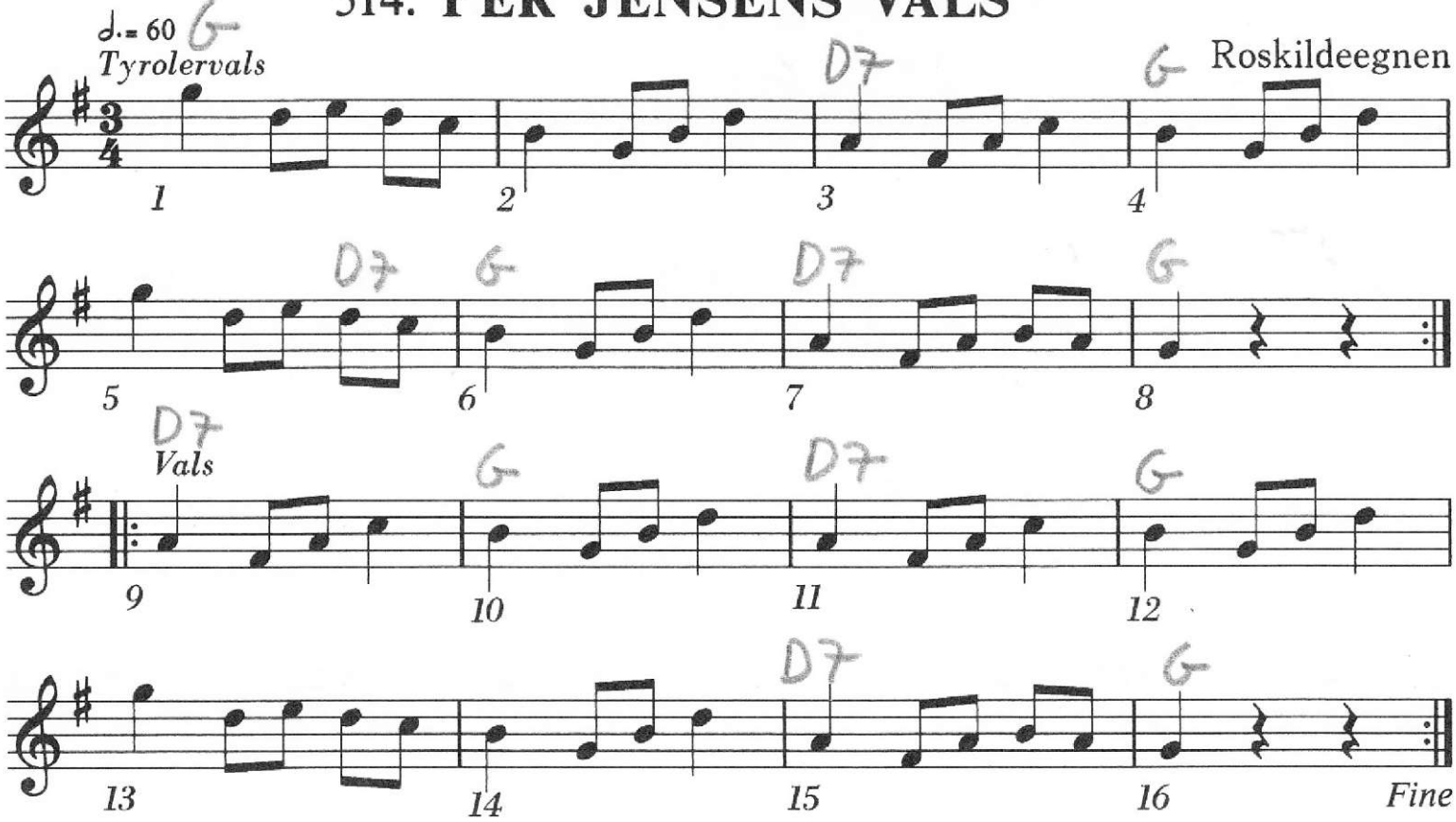

45. Kollakra Gånglåt

Komp. Fingal Nilsson, Vällnäs

46

Uppl. och arr. Teodor Gustafsson

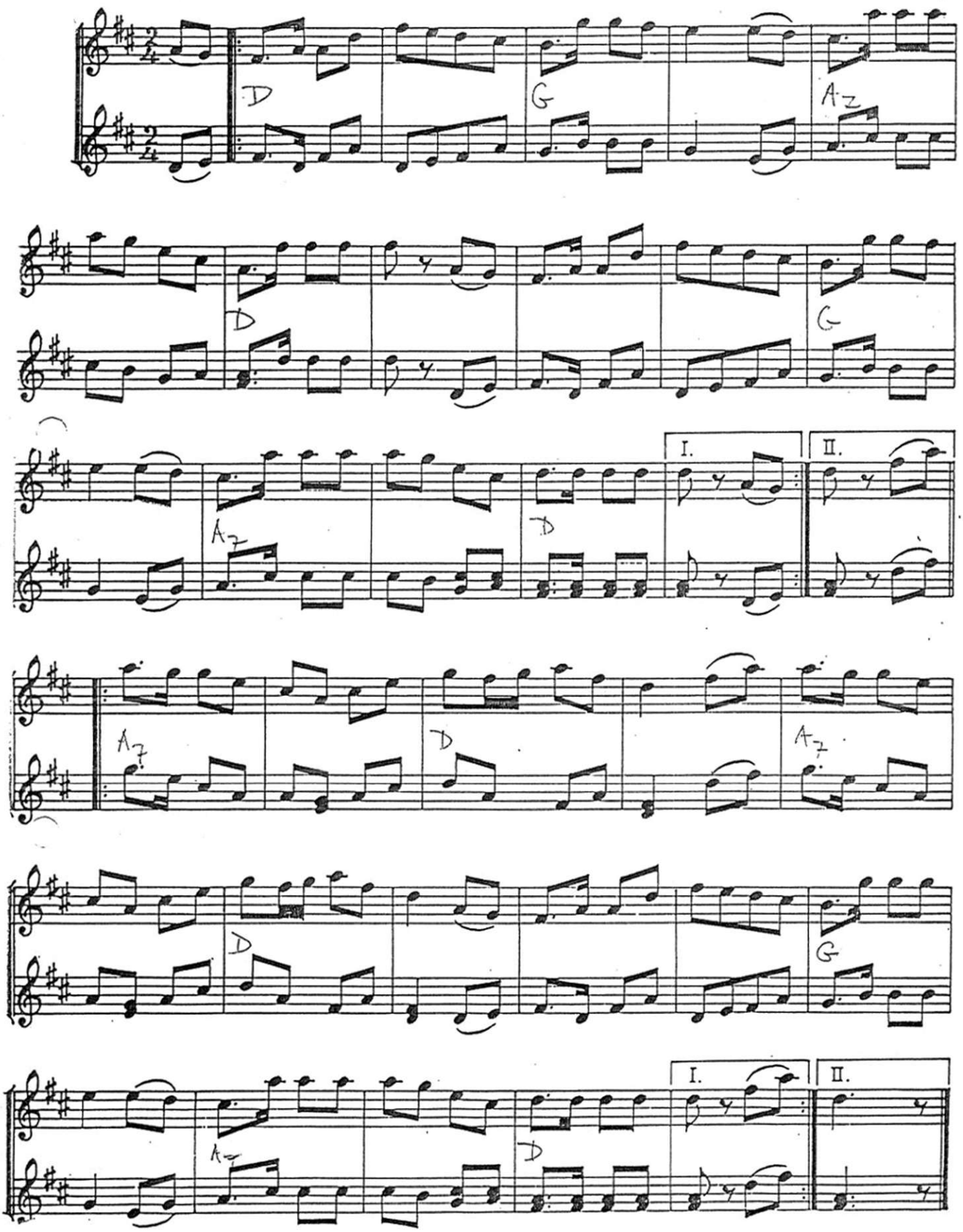

L115 Polka fra Blädinge

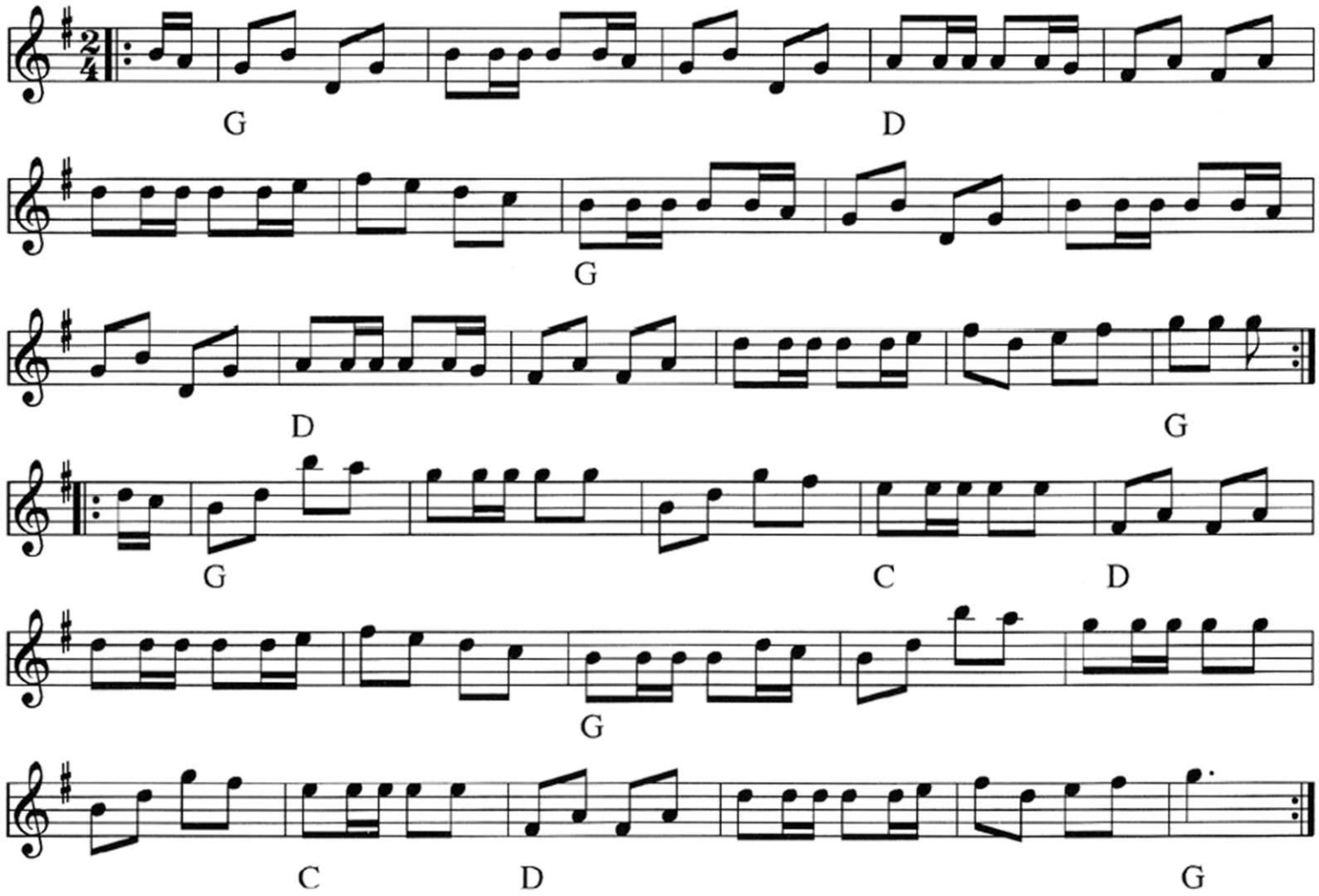

149. Gamle Else.

♩. = 60.

Blaahøj.

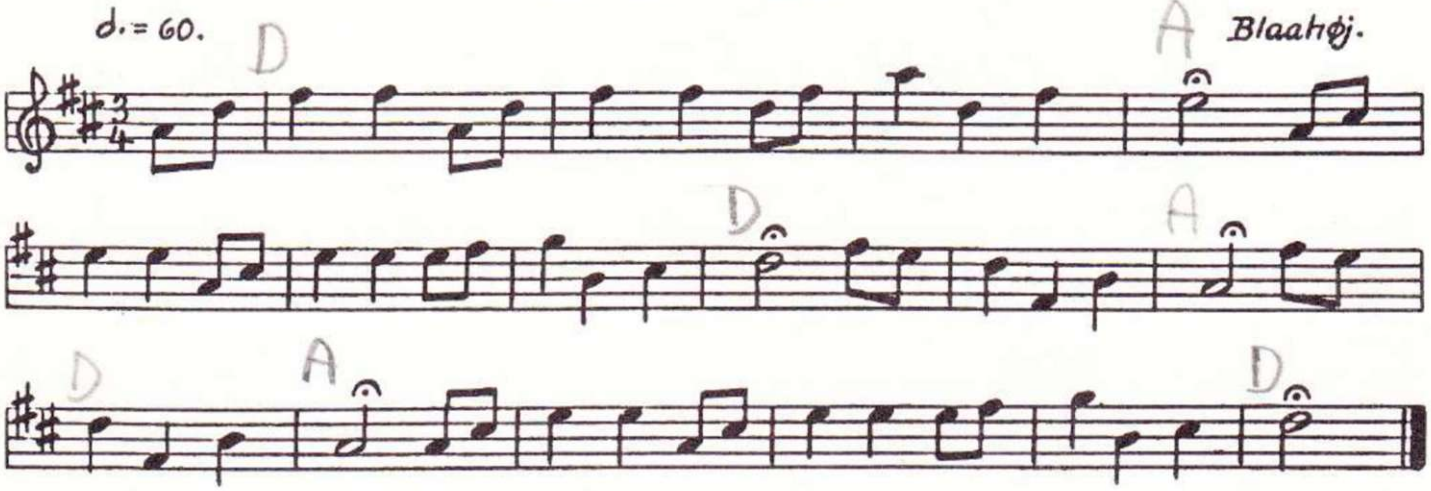

240. Norsk Rheinländer.

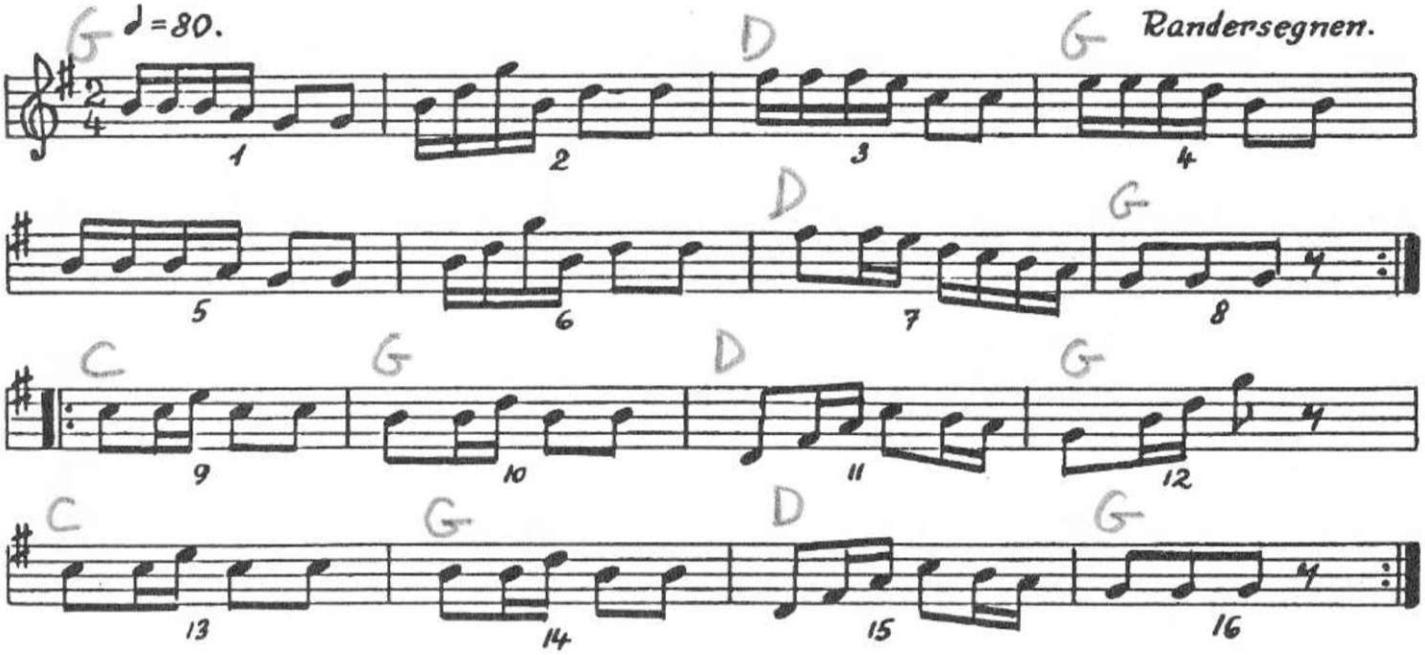

Sct. Bernhard's Walz

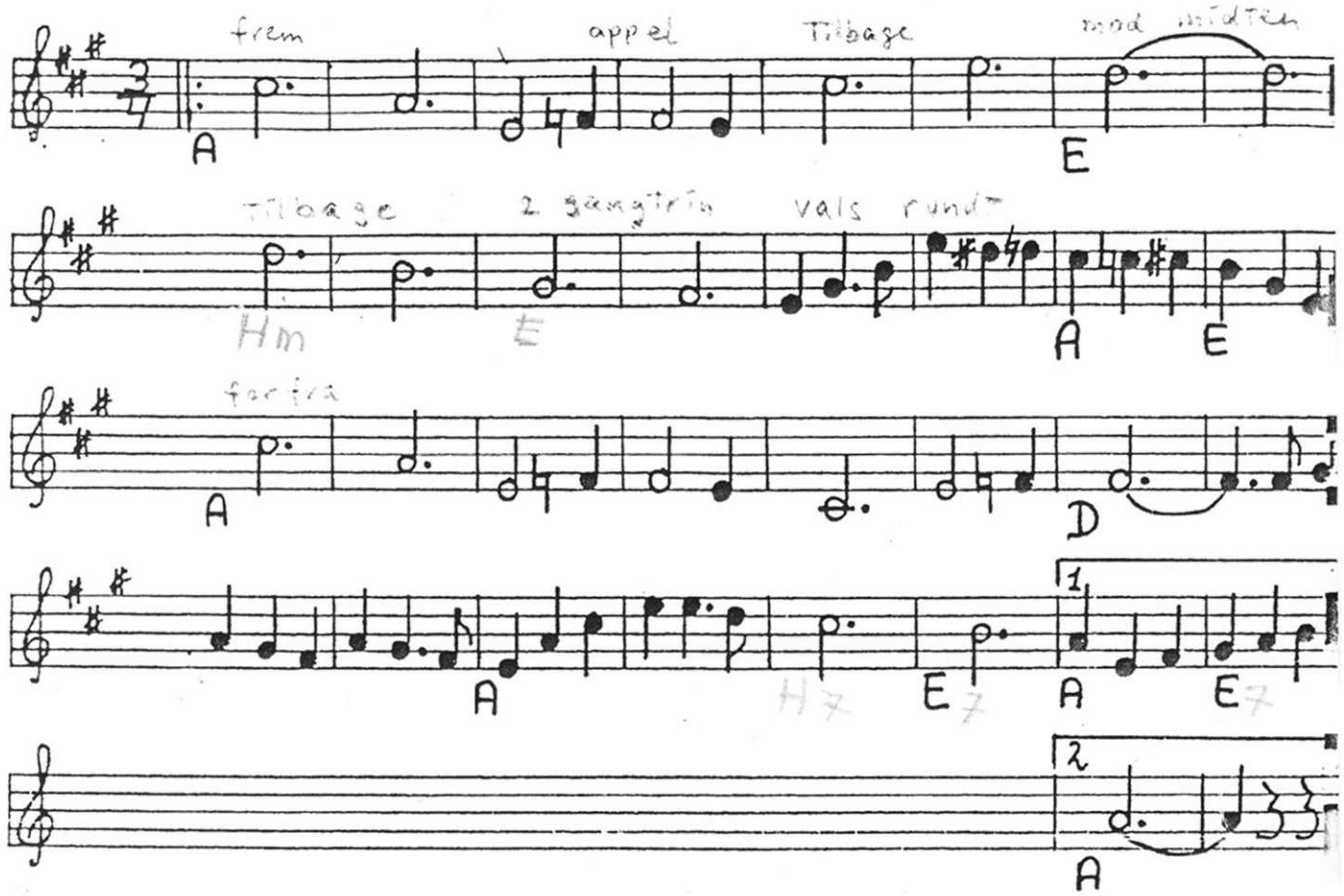

STILFÆRDIGT FARVEL

Musik & tekst:
Thomas Kjellerup
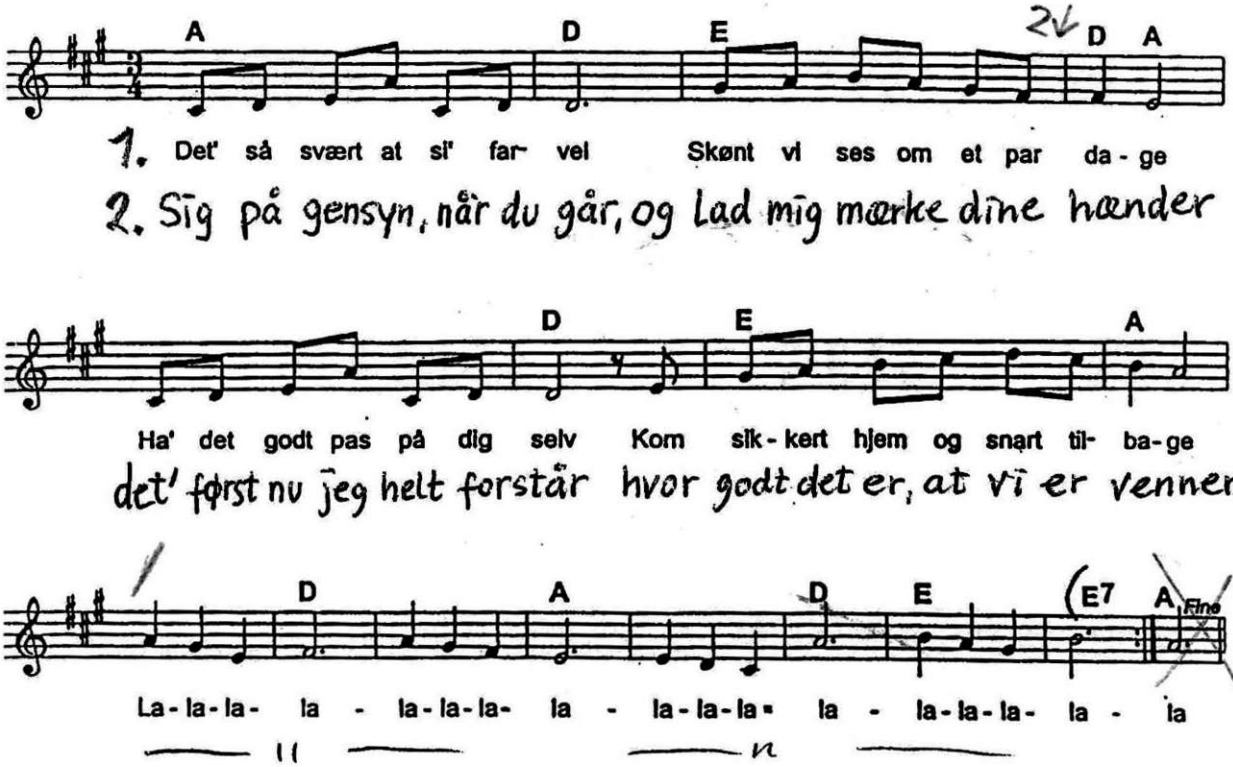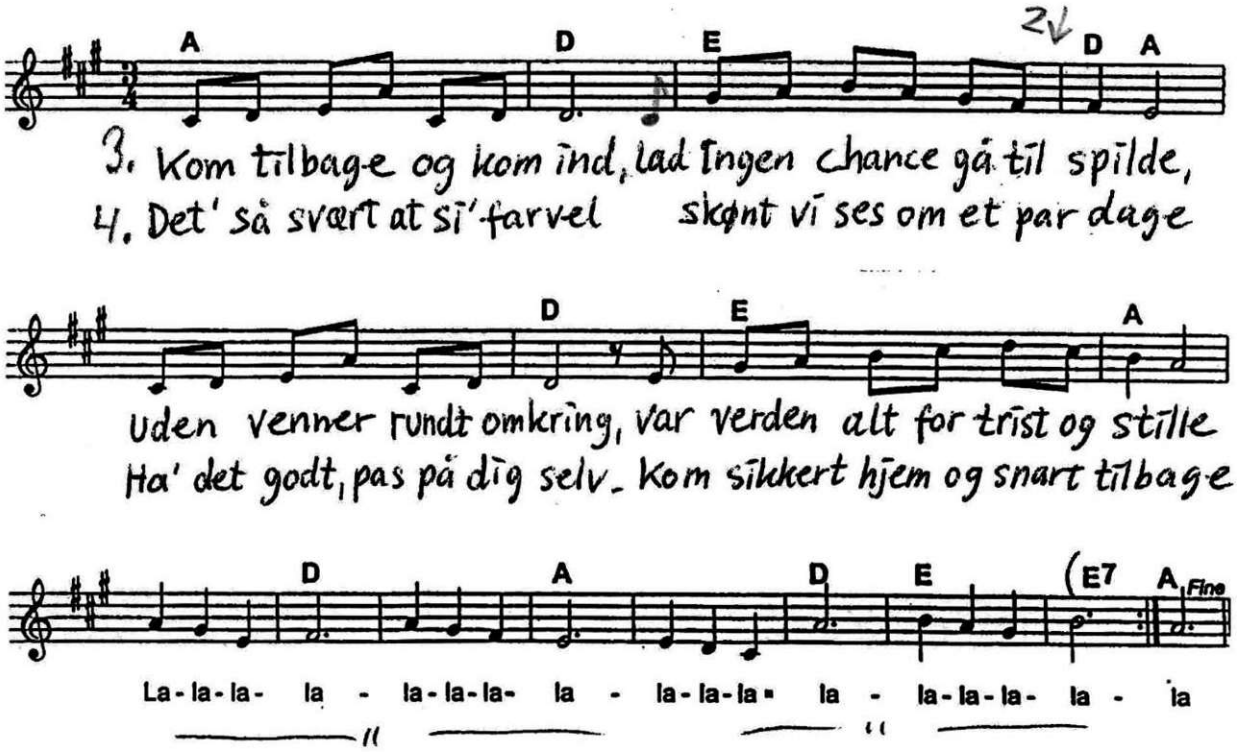
♩ = 104